

Intervento: AMBITO URBANO 48 - ARRA VIA BOSCO EX ALASKA
INDUSTRIALE EX ALASKA - REALIZZAZIONE DI UN
FABBRICATO COMMERCIALE M2 LOCALI
COMMERCIALI E FABBRICATI RESIDENZIALI

Comitente:

B&C s.r.l.

CS s.r.l.

Progettista:
Ing. Claudio FRANCO

Oggetto: **RILEVO ARCHITETTONICO EDIFICI ESISTENTI**

Data	Scala	Edificio
04/01/2018	1:1000	1° s.v. 9

Ing. Claudio Franco (Architetto)
Via S. Maria Maddalena, 2 - 73015 VIGEVANO (BR)
Tel. 0874/241111 - Fax 0874/241112 - Email: cfranco@claudiofranco.it

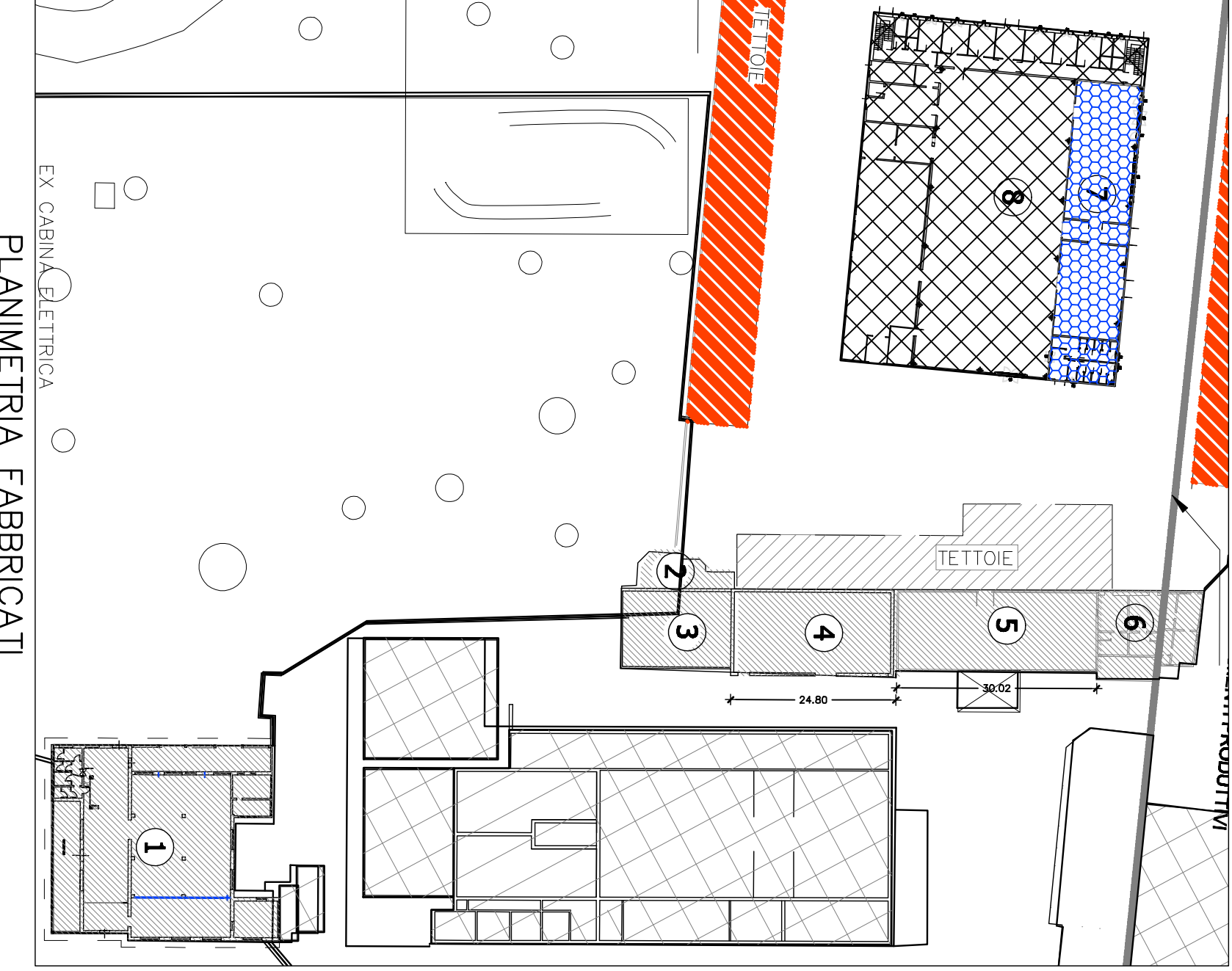

PLANimetria FABBRICATI

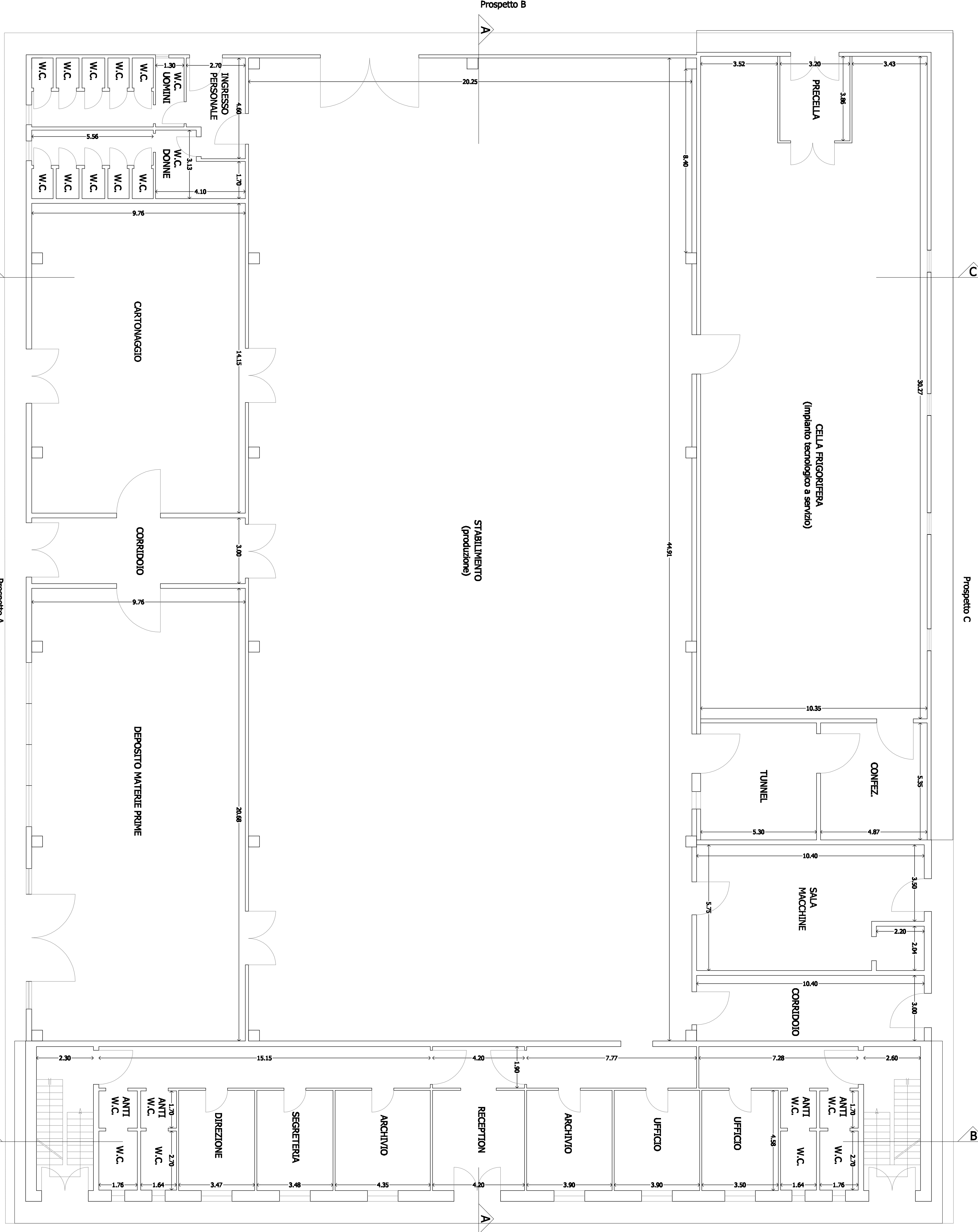

PROSPETTO A - Fabbricato 7-8
approvato con D.L.A. n° 662/96 del 15.02.1999
prcd. n° 1732
f. 1:100

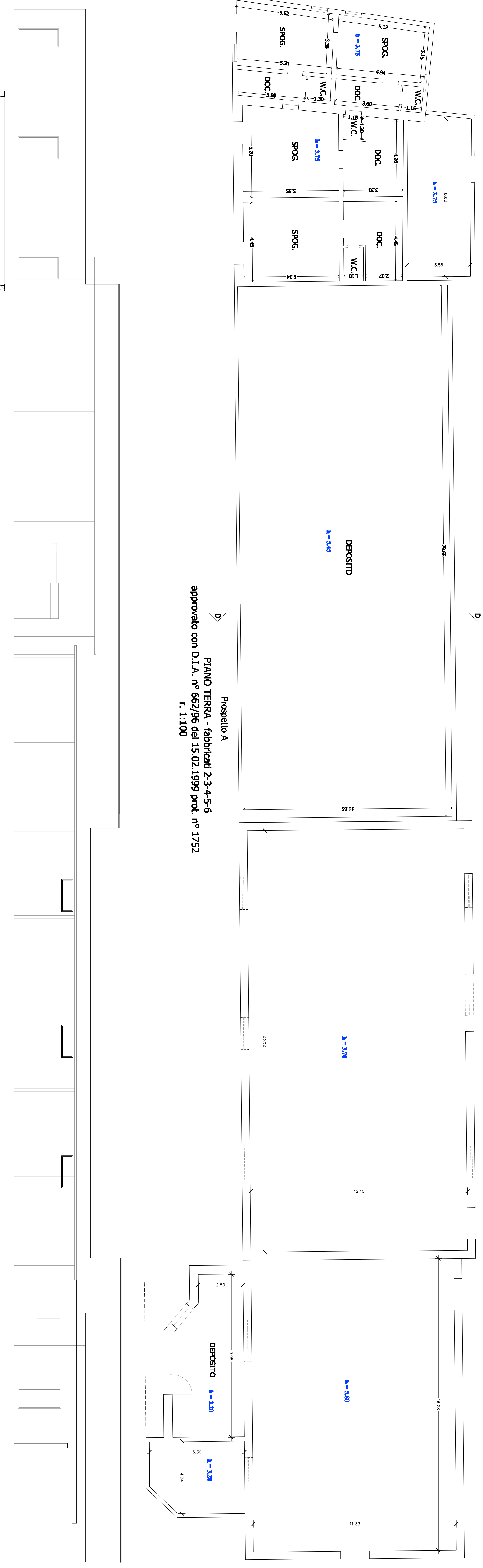

PROSPETTO A - Fabbricati 2-3-4-5-6
approvato con D.L.A. n° 662/96 del 15.02.1999
prcd. n° 1732
f. 1:100

PROSPETTO A - Fabbricati 2-3-4-5-6
approvato con D.L.A. n° 662/96 del 15.02.1999
prcd. n° 1732

SEZIONE D - D - Fabbricati 2-3-4-5-6

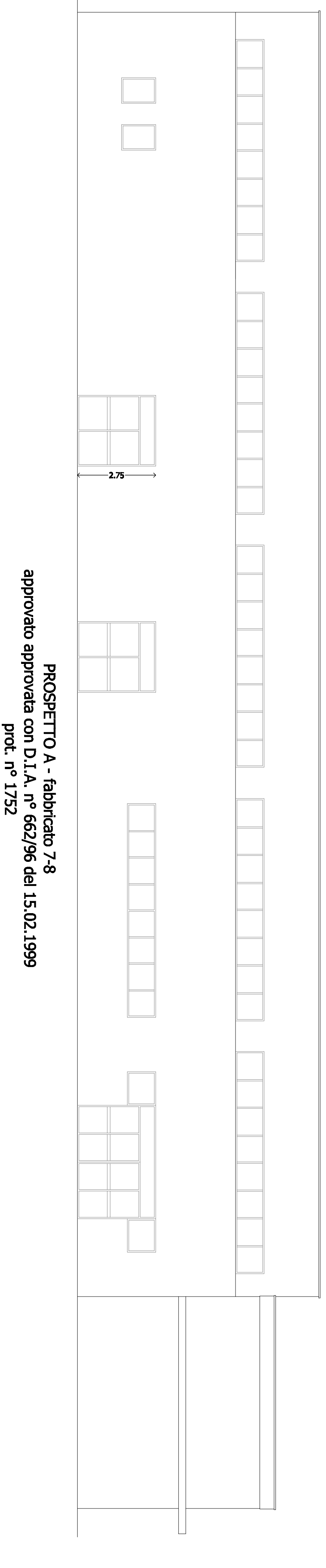

PROSPETTO A - Fabbricato 7-8
approvato con D.L.A. n° 662/96 del 15.02.1999
prcd. n° 1732

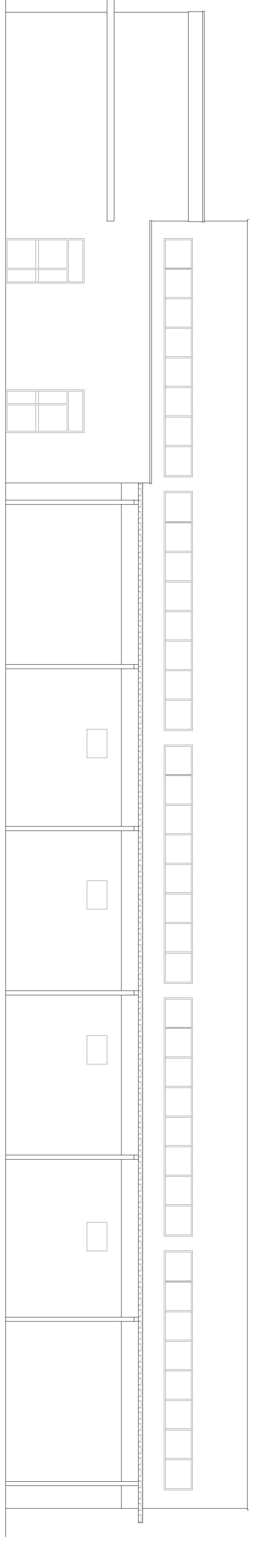

PROSPETTO C - Fabbricato 7-8
approvato con D.L.A. n° 662/96 del 15.02.1999
prcd. n° 1732

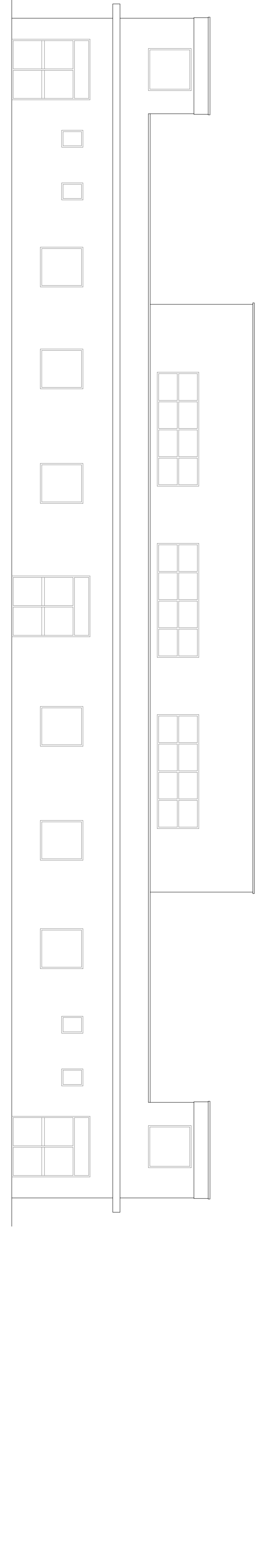

PROSPETTO D - Fabbricato 7-8
approvato con D.L.A. n° 662/96 del 15.02.1999
prcd. n° 1732

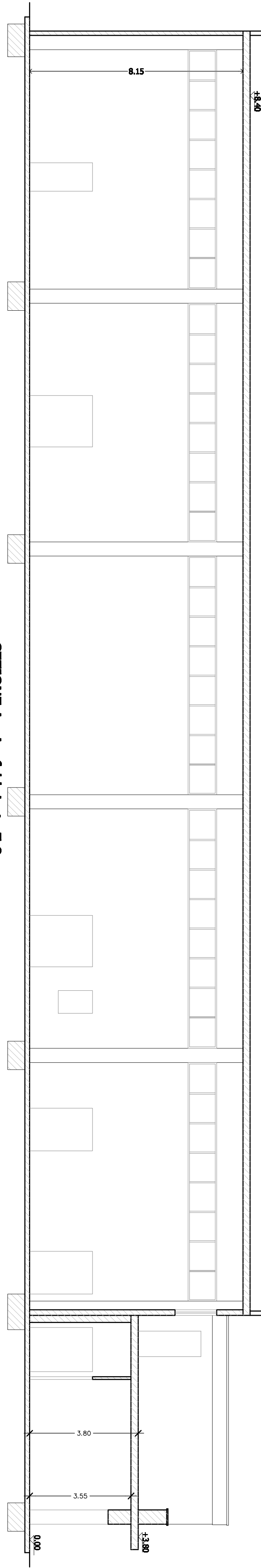

SEZIONE A - A - Fabbricato 7-8
approvato con D.L.A. n° 662/96 del
15.02.1999 prcd. n° 1732

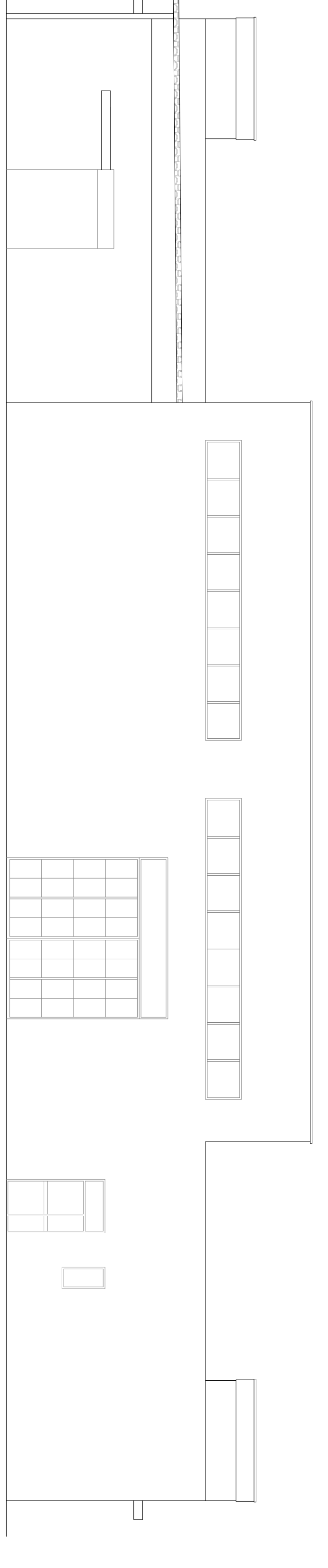

PROSPETTO B - Fabbricato 7-8
approvato con D.L.A. n° 662/96 del 15.02.1999
prcd. n° 1732

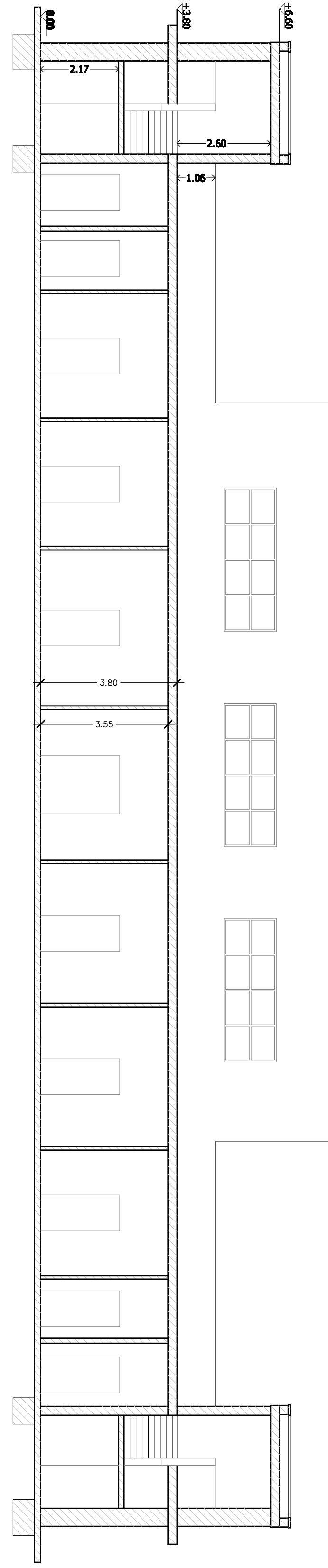

SEZIONE B - B - Fabbricato 7-8
approvato con D.L.A. n° 662/96 del
15.02.1999 prcd. n° 1732

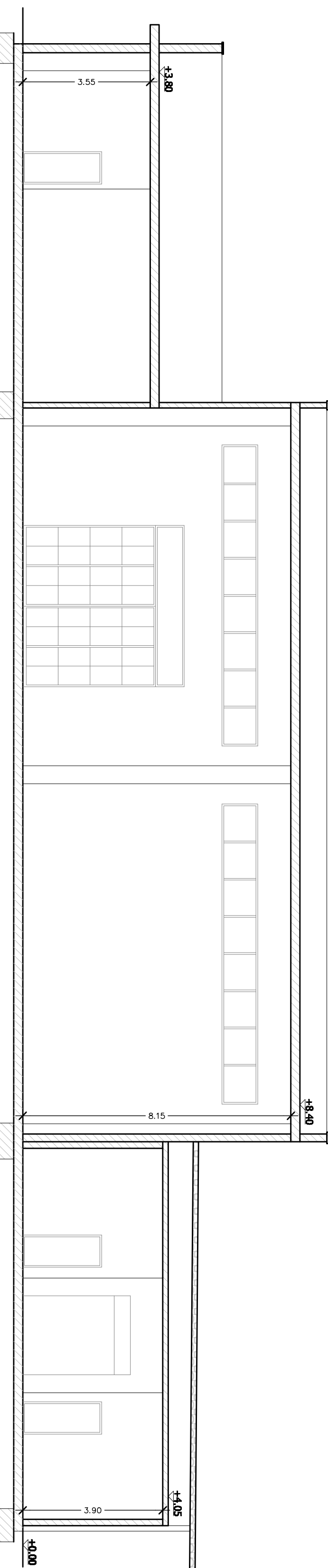

SEZIONE C - C - Fabbricato 7-8

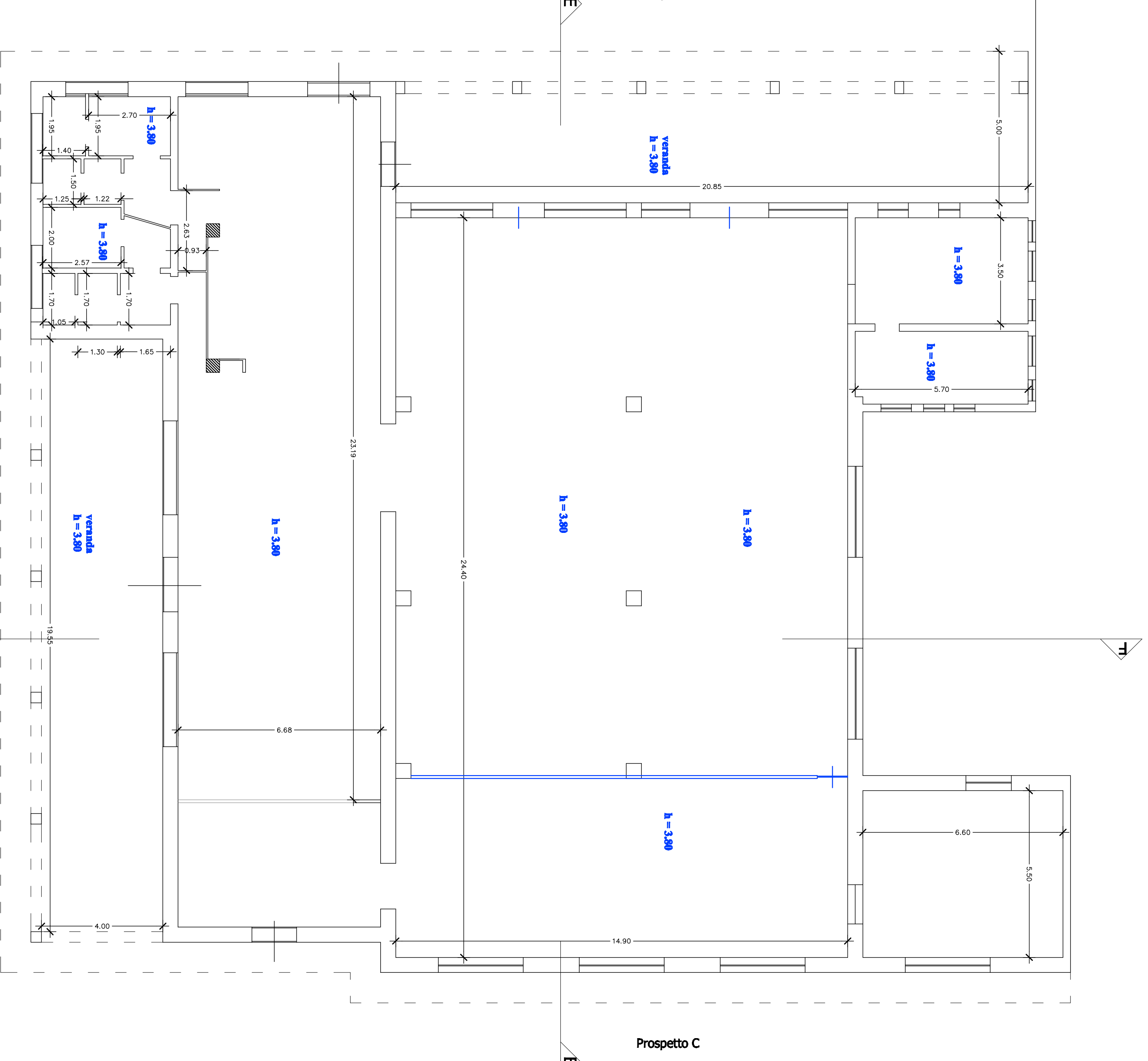

PROSPETTO A - Fabbricato 1
f. 1:100

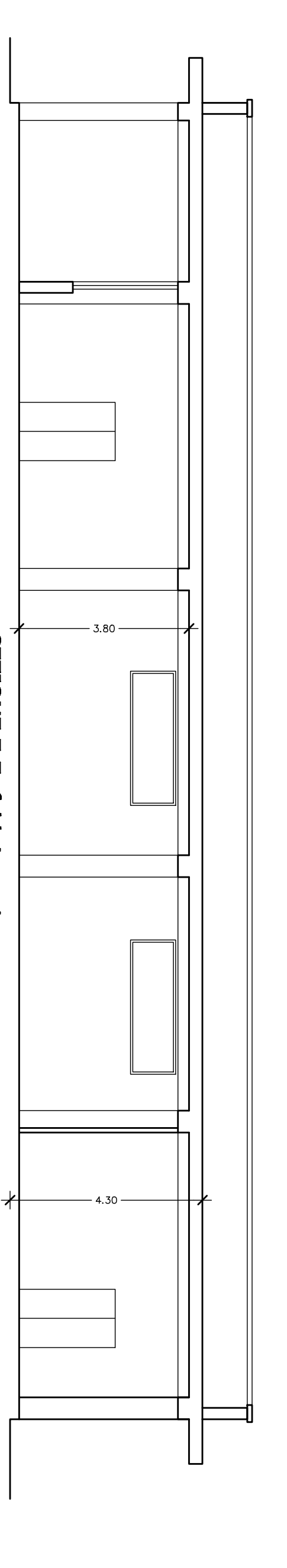

SEZIONE E-E - Fabbricato 1
f. 1:100

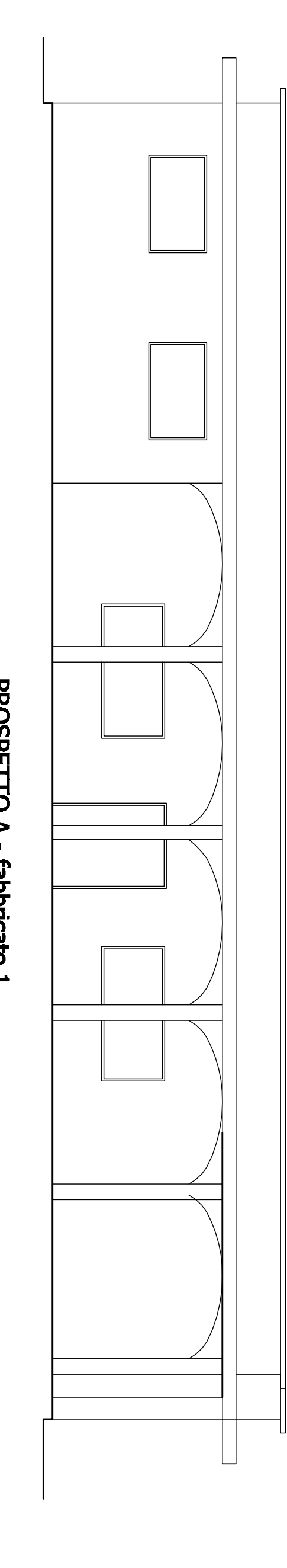

PROSPETTO A - Fabbricato 1
f. 1:100

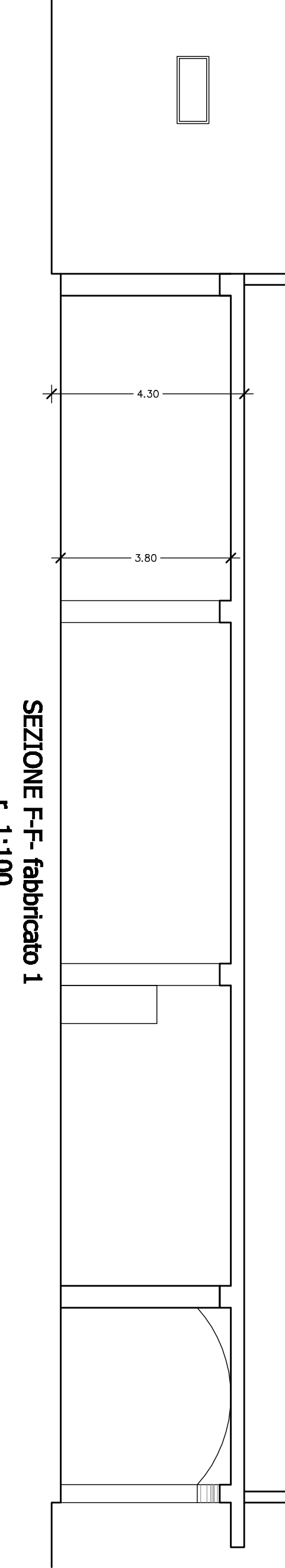

SEZIONE F-F - Fabbricato 1
f. 1:100

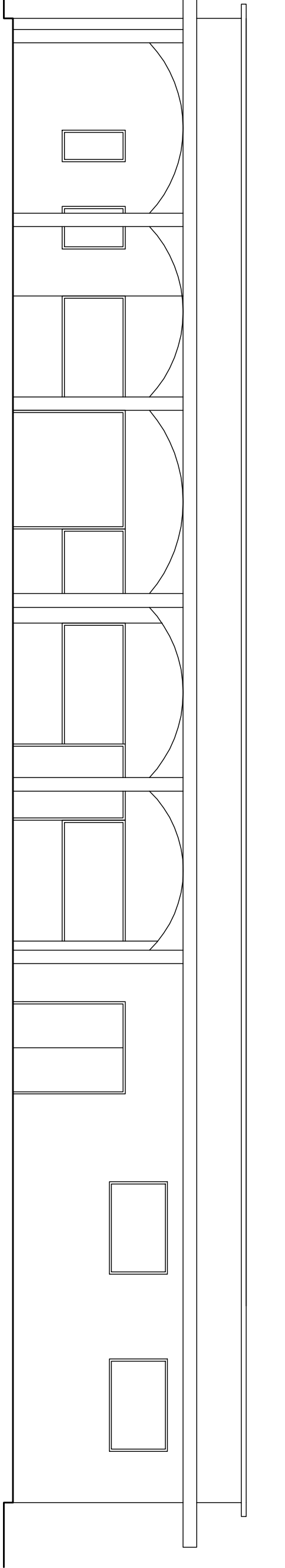

PROSPETTO B - Fabbricato 1
f. 1:100

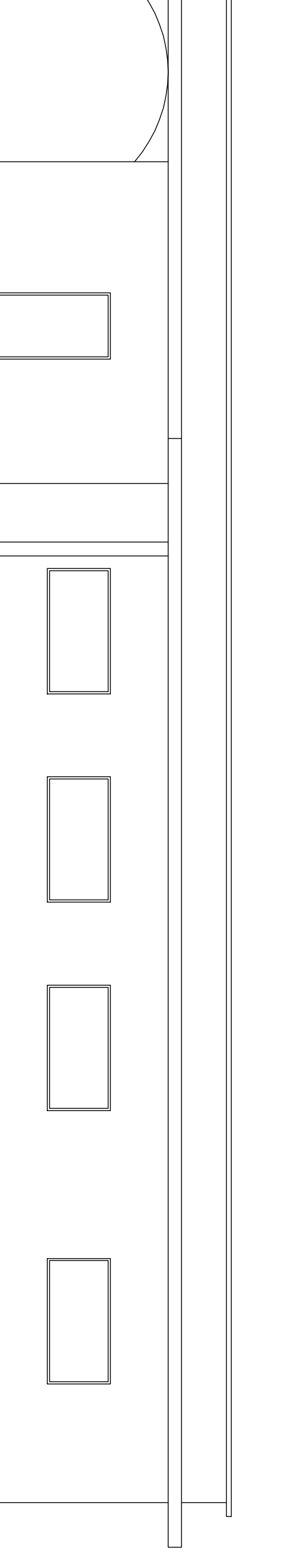

PROSPETTO C - Fabbricato 1
f. 1:100